larkit | Tell time to the hour and half hour

Grade 1 · Time

Answer key The answers are filled in.

1



Nia says the clock shows half past 8. Is Nia right?

Check one:

- [x] Yes. It is half past 8.
- [ ] No. It is 6 o'clock.
- [ ] No. It is half past 9.

2



What time does the clock show?

3:30

3



What time is it?

Check one:

- [ ] half past 1
- [x] 1 o'clock
- [ ] 2 o'clock
- [ ] 12 o'clock

4

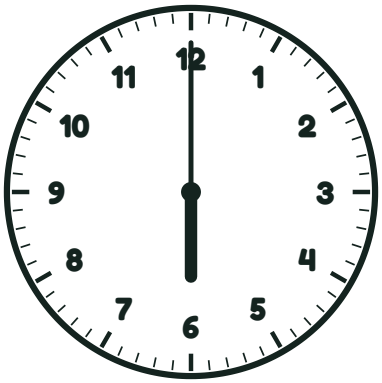

What time is it?

Check one:

- [ ] 12 o'clock
- [ ] 7 o'clock
- [ ] half past 6
- [x] 6 o'clock